

CC-90003
Chemical Formula: C₂₂H₂₁F₃N₃O₂
Molecular Weight: 458.45

— 10.269

8.731
8.374
7.801
7.524
7.503
7.118
7.099
7.080
6.477
6.452
6.435
6.410
6.320
6.315
6.277
6.272
5.808
5.803
5.783
5.778

— 3.768
3.317
2.509
2.504
2.500
2.495
2.491
2.334
2.114

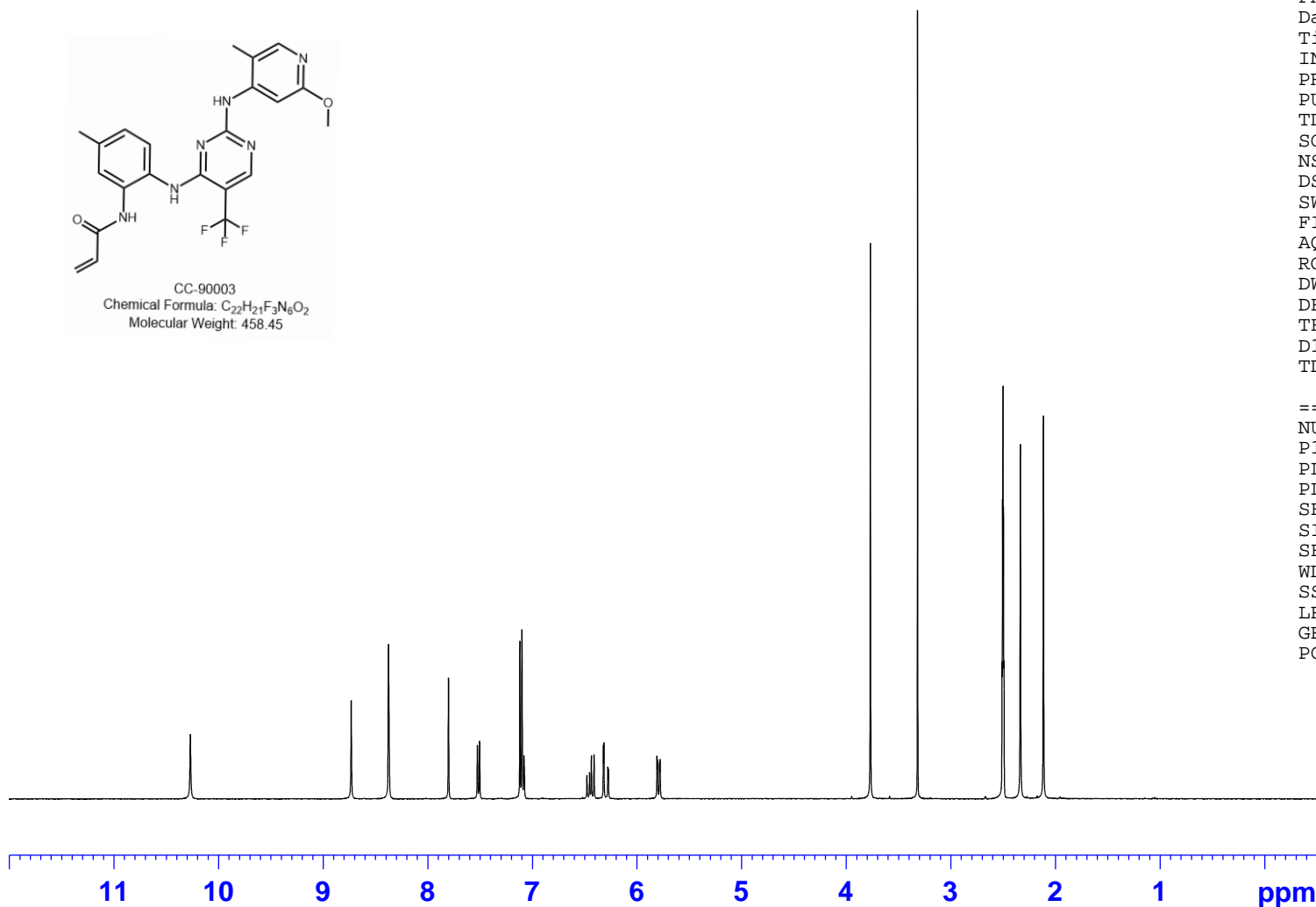

1.03

1.00

1.89

0.99

1.01

2.81

1.03

1.04

1.03

2.82

2.93

2.92

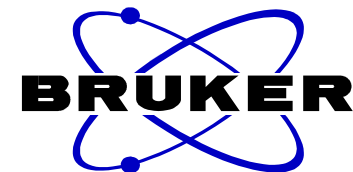

NAME NSC-808792-G1
EXPNO 1
PROCNO 1
Date_ 20180907
Time 16.40
INSTRUM spect
PROBHD 5 mm PABBO BB-
PULPROG zg30
TD 65536
SOLVENT DMSO
NS 64
DS 2
SWH 8223.685 Hz
FIDRES 0.125483 Hz
AQ 3.9846387 sec
RG 181
DW 60.800 usec
DE 6.50 usec
TE 298.7 K
D1 1.00000000 sec
TD0 1

===== CHANNEL f1 =====
NUC1 1H
P1 14.30 usec
PL1 0.00 dB
PL1W 9.92195129 W
SFO1 400.1324710 MHz
SI 32768
SF 400.1300032 MHz
WDW no
SSB 0
LB 0.00 Hz
GB 0
PC 1.00

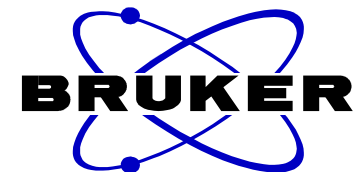
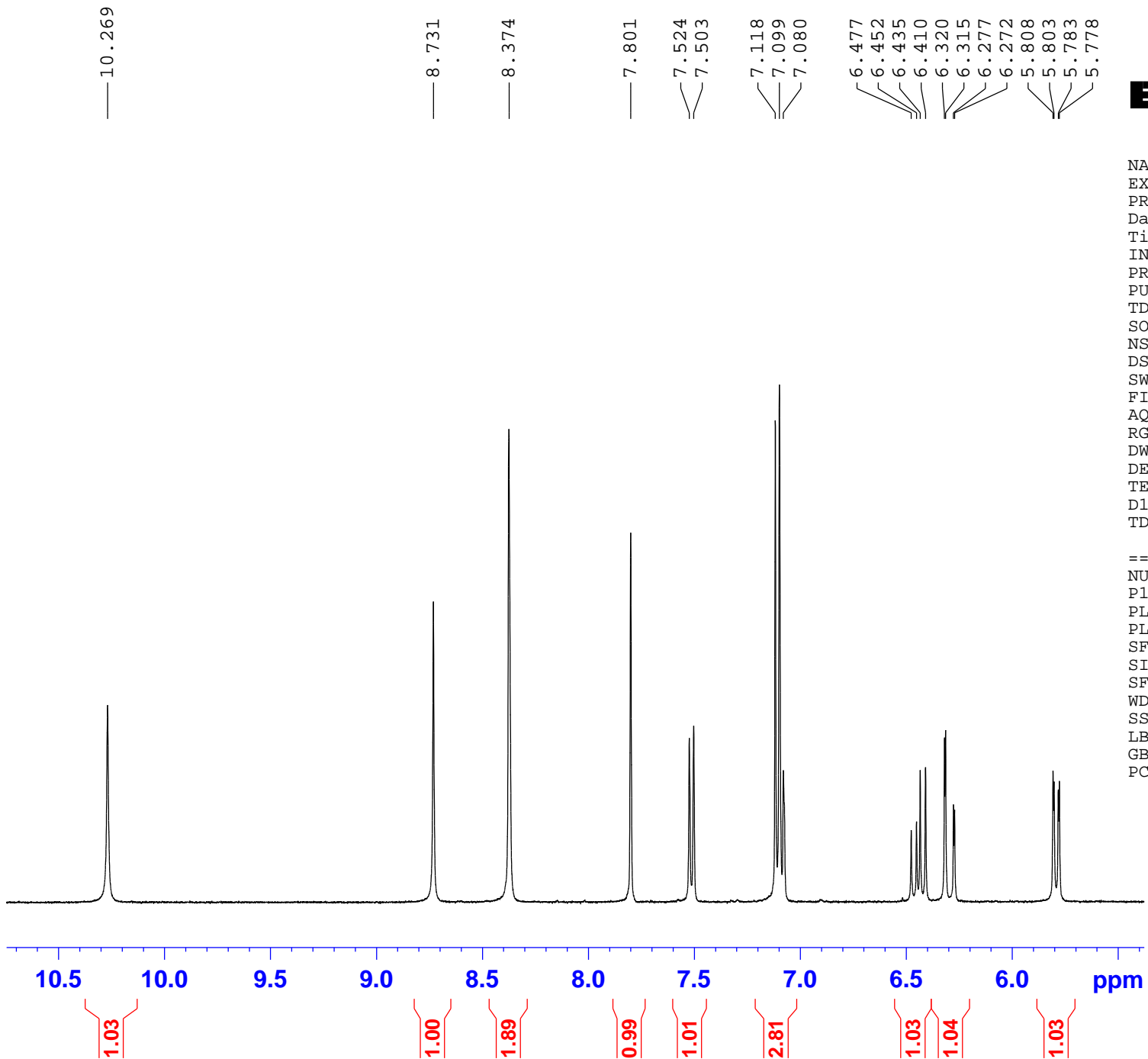

```

NAME      NSC-808792-G1
EXPNO      1
PROCNO     1
Date_      20180907
Time       16.40
INSTRUM    spect
PROBHD     5 mm PABBO BB-
PULPROG    zg30
TD         65536
SOLVENT    DMSO
NS         64
DS         2
SWH        8223.685 Hz
FIDRES     0.125483 Hz
AQ         3.9846387 sec
RG         181
DW         60.800 usec
DE         6.50 usec
TE         298.7 K
D1         1.00000000 sec
TD0        1
  
```

```

===== CHANNEL f1 =====
NUC1       1H
P1         14.30 usec
PL1        0.00 dB
PL1W       9.92195129 W
SFO1       400.1324710 MHz
SI         32768
SF         400.1300032 MHz
WDW        no
SSB        0
LB         0.00 Hz
GB         0
PC         1.00
  
```

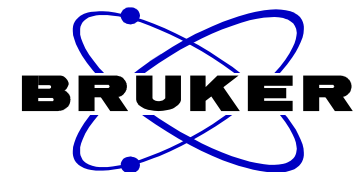
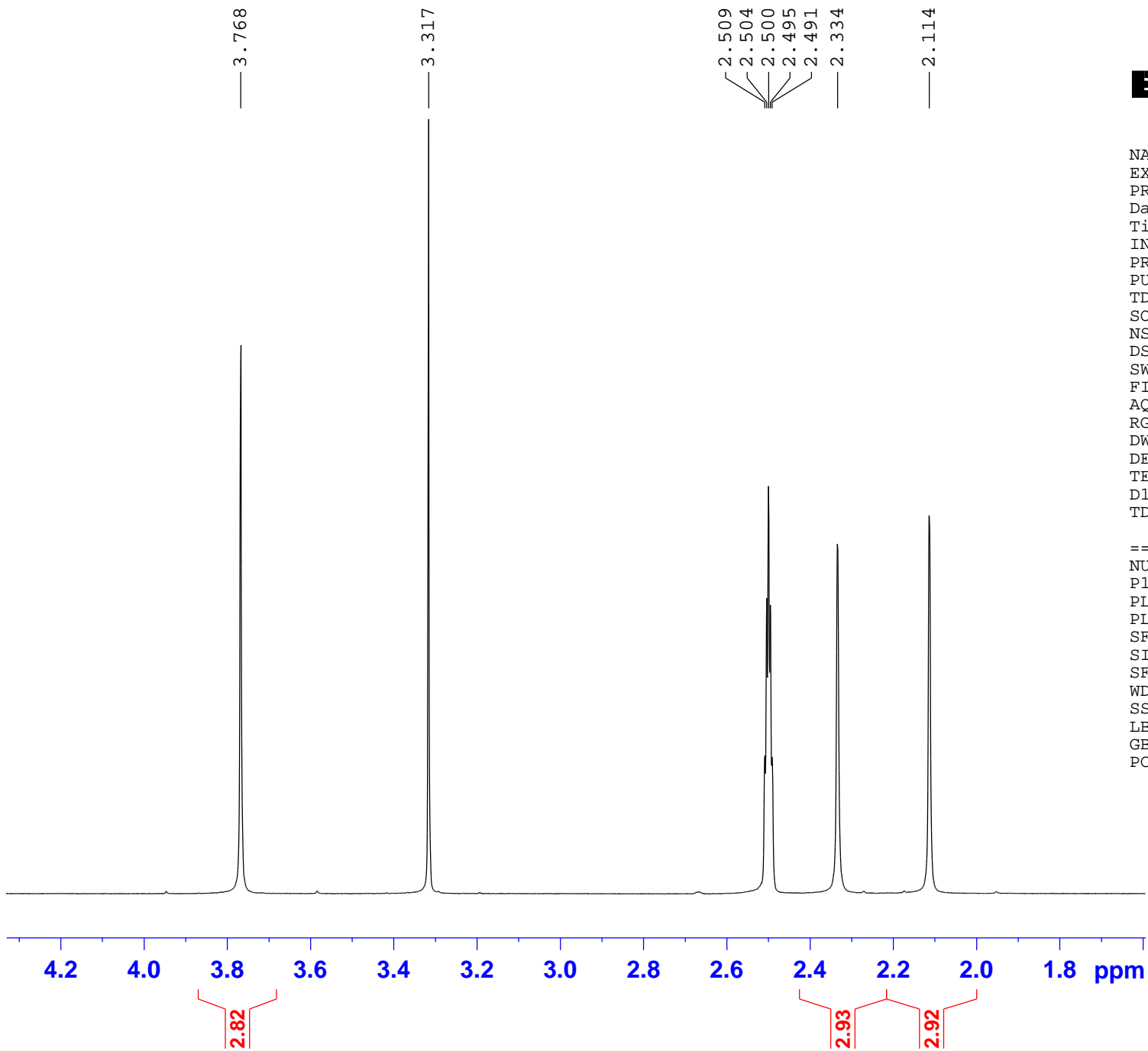

NAME NSC-808792-G1
EXPNO 1
PROCNO 1
Date_ 20180907
Time 16.40
INSTRUM spect
PROBHD 5 mm PABBO BB-
PULPROG zg30
TD 65536
SOLVENT DMSO
NS 64
DS 2
SWH 8223.685 Hz
FIDRES 0.125483 Hz
AQ 3.9846387 sec
RG 181
DW 60.800 usec
DE 6.50 usec
TE 298.7 K
D1 1.00000000 sec
TD0 1

===== CHANNEL f1 =====
NUC1 1H
P1 14.30 usec
PL1 0.00 dB
PL1W 9.92195129 W
SFO1 400.1324710 MHz
SI 32768
SF 400.1300032 MHz
WDW no
SSB 0
LB 0.00 Hz
GB 0
PC 1.00

Qualitative Analysis Report

Data File	NSC-808792-G1.d	Sample Name	NSC-808792-G1
Sample Type	Sample	Position	P1-A6
Instrument Name	Instrument 1	User Name	
Acq Method	5-95_10min_pos.m	Acquired Time	9/7/2018 3:55:08 PM (UTC-07:00)
IRM Calibration Status	Not Applicable	DA Method	6400 ESI Pos MRM Checkout.m
Comment			
Sample Group			
Stream Name	LC 1	Info.	
Acquisition SW Version	6400 Series Triple Quadrupole B.08.02 (B8260.0)	Acquisition Time (Local)	9/7/2018 3:55:08 PM (UTC-07:00)

Chromatograms

Fragmentor Voltage 135 **Collision Energy** 0 **Ionization Mode** ESI

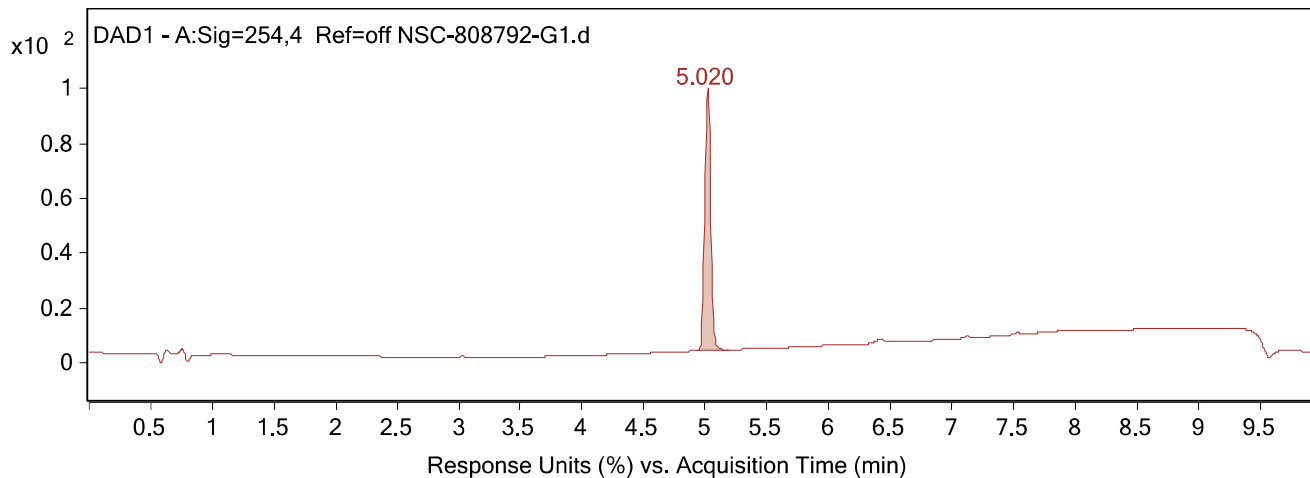
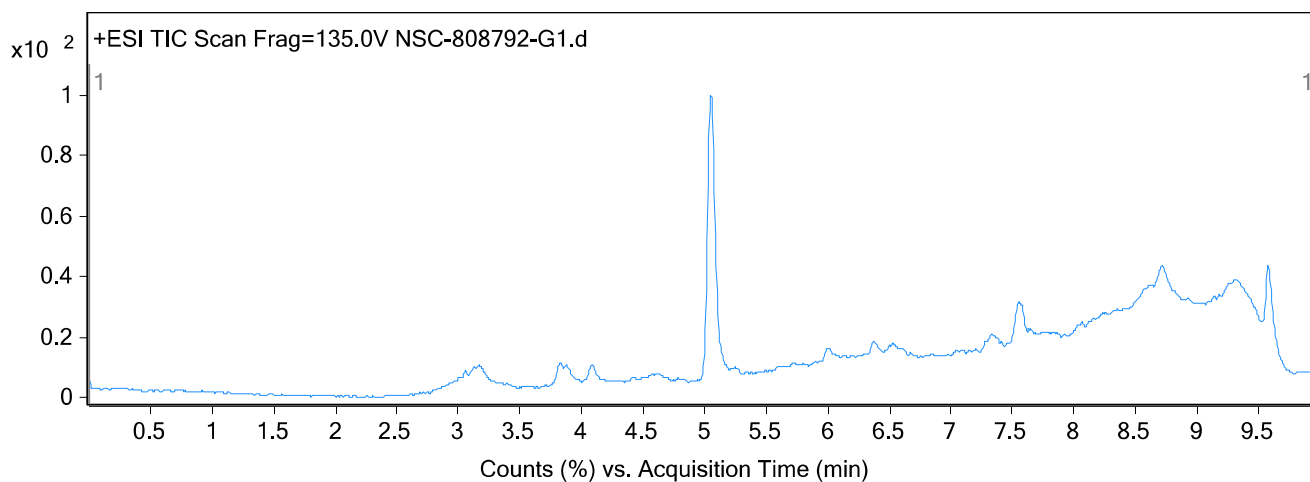

Qualitative Analysis Report

Integration Peak List

Peak	Start	RT	End	Height	Area	Area %
1	4.933	5.02	5.187	151.1	512.11	100

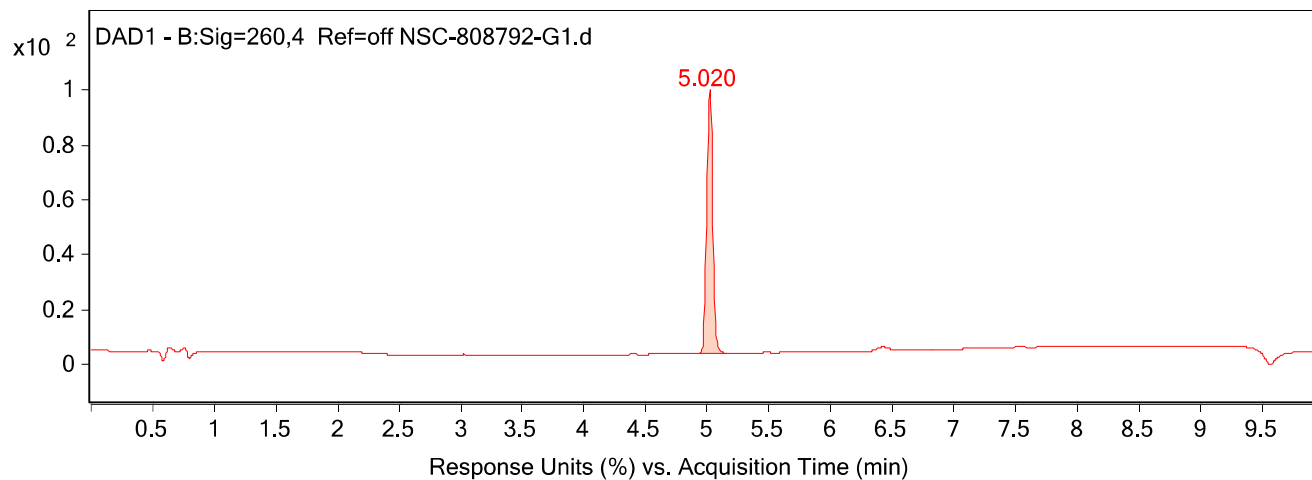

Integration Peak List

Peak	Start	RT	End	Height	Area	Area %
1	4.933	5.02	5.153	172.67	584.14	100

Spectra

Fragmentor Voltage Collision Energy Ionization Mode
135 0 ESI

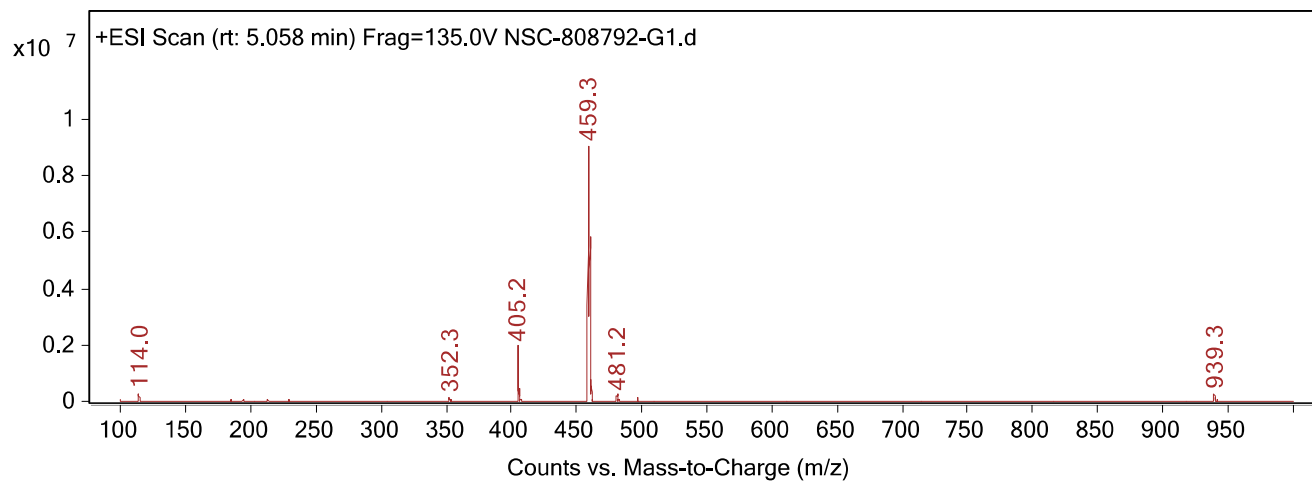

Peak List

m/z	z	Abund
114		270216.84
352.3		140077.95

Qualitative Analysis Report

405.2	1	1966531.88
406.2	1	475853.72
459.3		9080192
460.2	1	5829119
461.2	1	758382.56
481.2		244284.25
497.2		110674.15
939.3	1	266495.5

--- End Of Report ---